iDentistConnections
Beyond Your Dentistry Experience

Smart Solutions for the

Dental Clinics

iDentistConnections™ is offering complete & comprehensive mobile app solutions, design and developed to facilitate dentistry.

www.iDentistConnections.com

iDentistConnections
Beyond Your Dentistry Experience

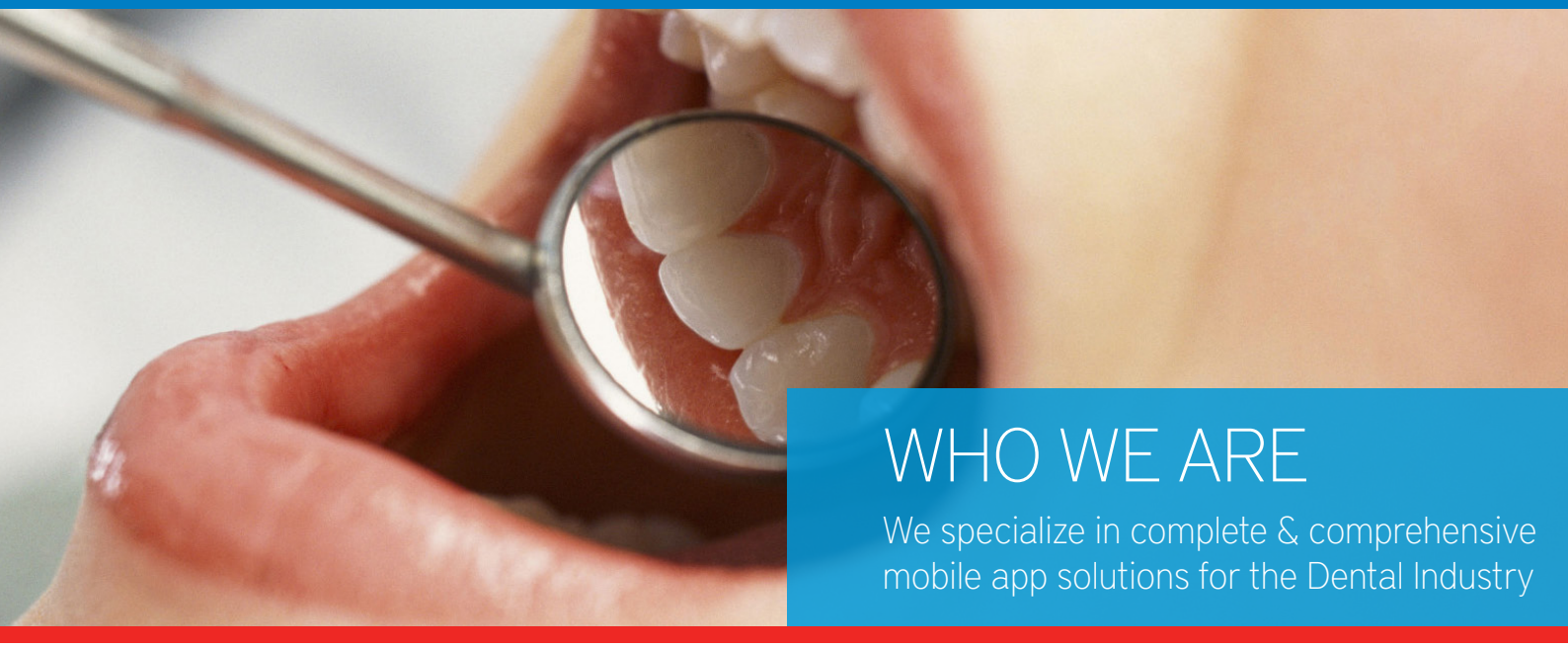

WHO WE ARE

We specialize in complete & comprehensive mobile app solutions for the Dental Industry

iDentistConnections is offering complete & comprehensive mobile app solutions, we design and developed solutions to facilitate dentistry. iDentistConnections build strong doctor & patient relationship by managing mobile apps for dental offices. We help patients to access your Clinic, Treatment advices and various services from their smartphone.

The iDentistConnections offers multiple implementation options suiting your practice requirement. Dental offices can start from basic ready to use application to completely customized full featured app which caters CMS (content management system) to provide the patient & doctor login and access information they prefer to see anywhere on smart devices.

The patient on his convenient can manage his Family Records, Schedule Appointments, keep Track of visits and easily Find way to dental office through GPS supported map. We specialize in servicing the dental community with technology that reflect the needs of patients. Our maintenance program provides unlimited Customer service, Operating system updates, Bugs, Hosting services, System maintenances, Technical support and phone user issues. We are here for you.

- Website (Content Management System)
- Mobile App (Connect Doctors & Patients)
- Free Consultancy for Custom Requirements
- Reach millions of patients
- Easy to use portal
- Email Marketing

OUR SOLUTIONS

We are offering affordable and flexible solutions as per the clinic's needs

Why Web and Mobile Solution?

Research says over billion people are using smart devices in the world and the study shows about 89% of smartphone users use their smart phone throughout the day. Dentist will be able to avail flexible web and mobile solutions as per their clinic needs; iDentistConnections help patients to access your clinics, Get treatment advices and various services from their smartphone.

Content Management System

CMS (Content Management System) refers to the capability for Dentist to manage the content presented on website and the mobile app. CMS in the Dental Clinic solution is to create, edit and delete patient record data and update the website content.

Spread Promotions and offers

Our Solution offers the easiest way to spread the promotions and offers within the mobile app. Users in real time can check the latest offers, Discounts, News and Updates on their devices anywhere in the vicinity.

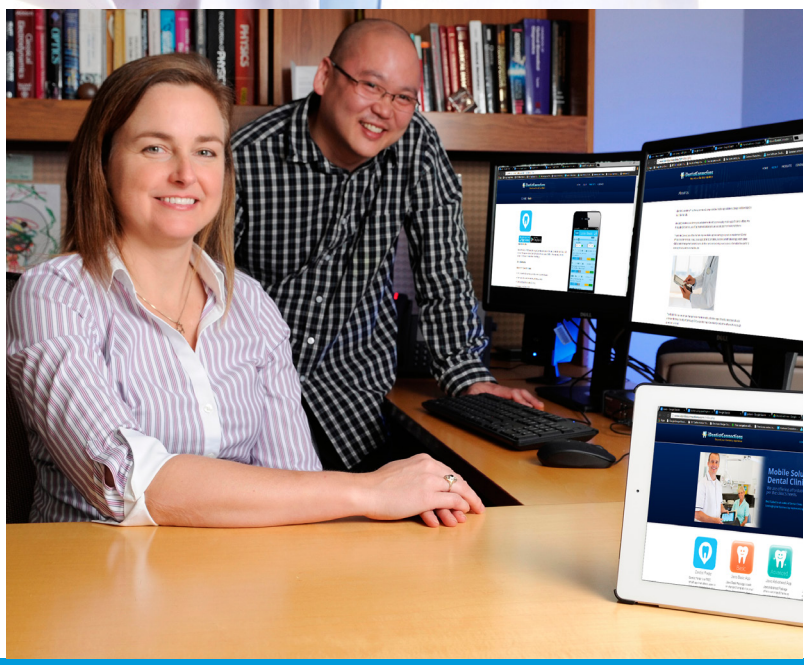

iDentistConnections
Beyond Your Dentistry Experience

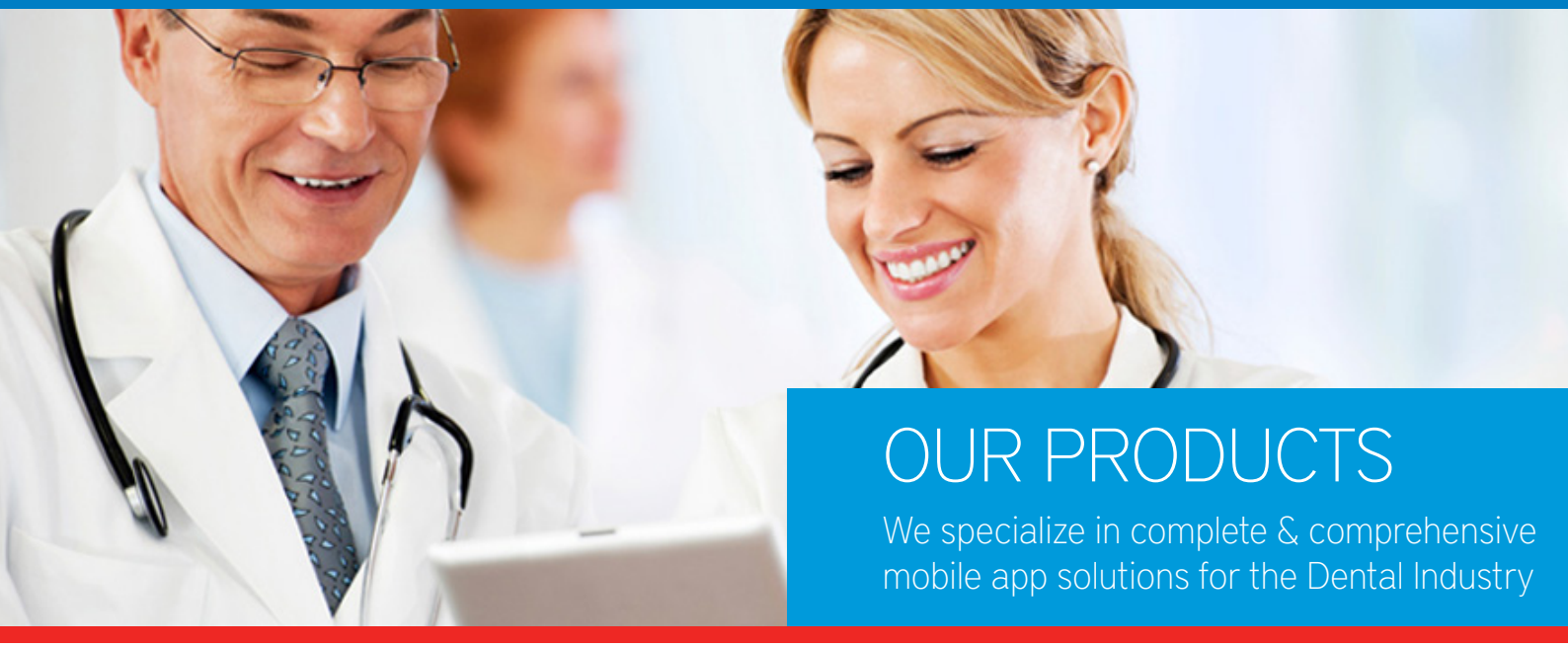

OUR PRODUCTS

We specialize in complete & comprehensive mobile app solutions for the Dental Industry

Dentist Finder

Dentist Finder build on to fulfill dentist and patient basic communication requirement. We are offering free solutions for patients where dentist could make presence of their clinics in their vicinity not only that dentist can offer promotions through app which will spread their words to all patients in the vicinity on few taps. Dentist Finder also offers navigation towards patient place to clinic, patient can also make direct call to the clinic

Jaws Advanced

With Jaws Advance dentist can introduce their clinic as a brand. This app is customize app where clinic color theme, clinic logo, will be used as per clinics requirements. By using this app dentist can check and confirm appointments any time any place. App will hold place on app stores where dentist could send push notifications, Clinic timings , Practice price card, Treatment Planner with Reminders and many more. Let iDentistConnection build your clinic as a brand.

Jaws Basic

Jaws basic is product of iDentistConnections where we are offering solution to clinics who are on initial stage of their practices. By using latest technology through Jaws Basic dentist can check their appointments where patients can also request for their family appointments. App will help to maintain patient dental history , Patient can make direct dialing in case of emergency , Navigation towards clinic and social media links synchronizing raise your clinic voice in the society.

Jaws Premium

Jaws Premium have reached features including addition of Jaws Basic and Jaws Advance features. This application is entirely customized solution as per clinic need and dentist requirement some features are already exist as Basic treatment advice for patients, Refer dentist to new or existing contacts, Doctor patient login, Bilingual option (English & Native), through app medical records sharing and lot more.

www.iDentistConnections.com

Dentist Finder

Dentist Finder is a FREE smartphone application that allows users to find nearby dentists from their current location. This app also allows Dental Clinics to list their presence (FREE and Paid options) so that the people in their area know about the clinic offerings.

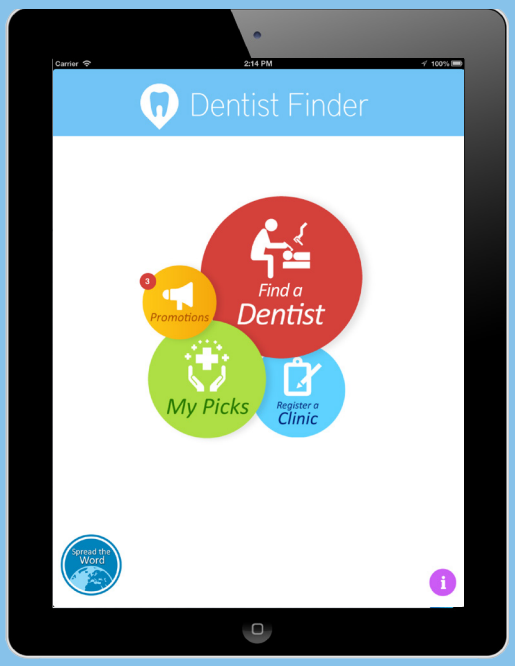

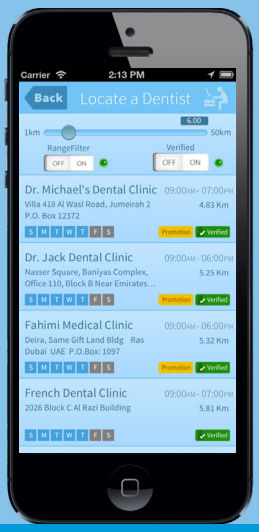

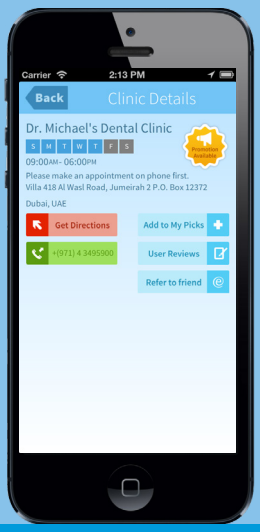

Main Features

Benefits for General Public

- Find the Dental Clinics in nearby vicinity
- View clinic timings and services offered
- Direct call to the Clinic Numbers
- Navigate to the Clinic Location
- Keep the Clinic in a favorite list (My Picks)
- Rate and write a review about the Clinic
- Refer Clinic to a friend
- Find Dental Promotions in nearby vicinity

Benefits for Dental Clinics

- Become accessible for millions of potential clients
- Display Clinic Timings & Phone Numbers
- Display promotions (Verified Clinics Only)

iDentistConnections
Beyond Your Dentistry Experience

Benefits of verified registration

In order to maintain the legitimacy of information, we charge a small fee to get your information verified to millions of potential customers.

- The clinic will get more priority in search over the FREE registered clinics
- The clinic will get a badge and highlighted as “Verified”
- The users can be navigated to the clinic via GPS map
- The users can find the clinic in nearby locations.
- The clinic can offer promotions

Services	Free	Verified $99 / Year (¢ 27 / Day)
Clinic Name	✓	✓
Clinic Address	✓	✓
Clinic Timings	✓	✓
Contact Numbers	✓	✓
One Click Call button	✓	✓
Verified Badge		✓
GPS Navigation to Clinic		✓
Distance Calculation		✓
Clinic Rating & Review Approval		✓
Display Promotion Options		✓
Registration Duration	1 Year	1 Year

Jaws Basic

Basic Package app is built on standard template for small clinics. This solution is ideal for starters who want to leverage their business by embracing the latest technologies. The subscription cost is to maintain the app in the store

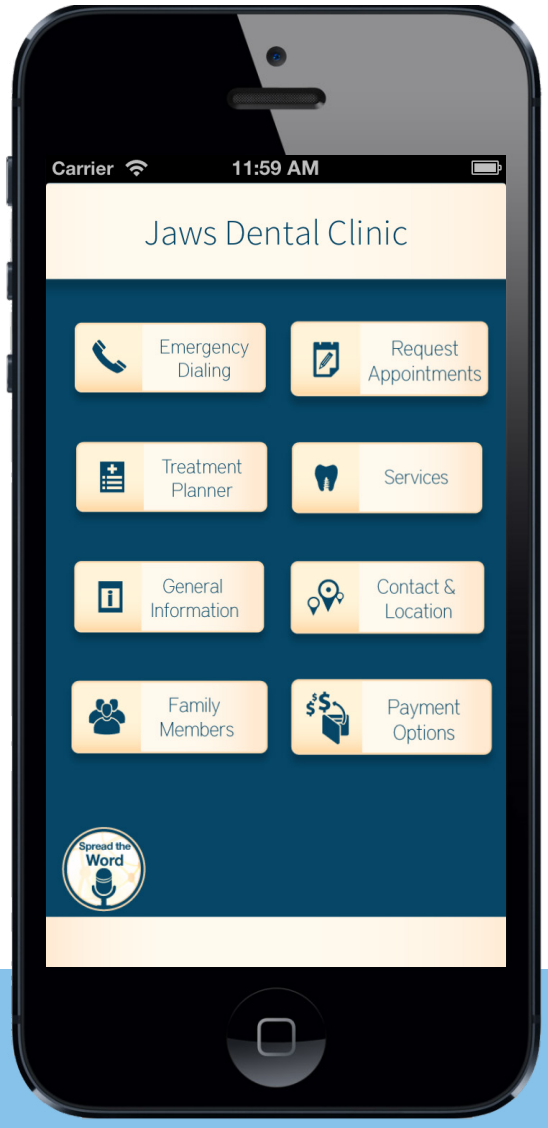

Main Features

- Clinic's Presence on the App Store
- View clinic timings and other services
- Direct call to the given clinic numbers
- Request Self / Family Appointments
- Navigate to the clinic location
- Treatment Planner with Reminders
- Refer clinic to a friend
- Basic Treatment Advice for Patients
- Refer Dentist to New or existing contacts
- Free One Year Verified Registration in Dentist Finder
- Website and Social Media Links

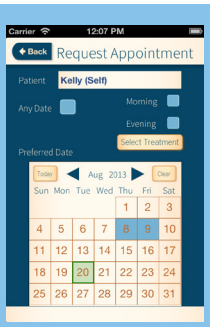

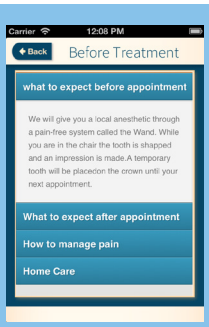

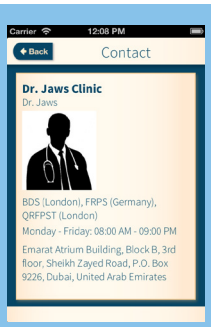

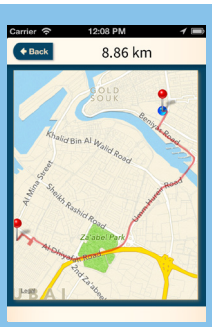

iDentistConnections
Beyond Your Dentistry Experience

Jaws Advanced

Jaws Advanced Package offers customized theme as per clinic branding needs. The icon, App design and components options are customized to match in your brand theme. The subscription cost is to maintain the app in the store.

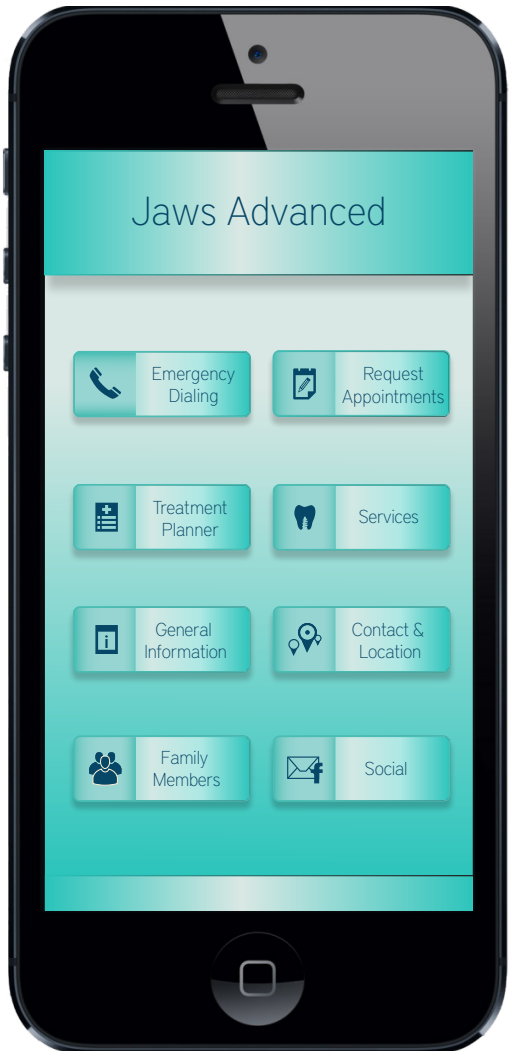

Main Features

- Clinic's Presence on the App Store
- View clinic timings and other services
- Direct call to the given clinic numbers
- Request Self / Family Appointments
- Navigate to the clinic location
- Treatment Planner with Reminders
- Refer clinic to a friend
- Basic Treatment Advice for Patients
- Refer Dentist to New or existing contacts
- Website and Social Media Links
- Push Notifications to all clients
- Practice price card
- Custom App Icon
- Free One Year Verified Registration in Dentist Finder

Jaws Premium

Jaws Premium has rich features including addition of Jaws Basic and Jaws Advance features. This application is entirely customized solution as per clinic needs and dentist requirement some features are already exist as basic treatment advice for patients, Refer dentist to new or existing contacts, and lot more.

Jaws Premium Edition features including CMS based web portal for online administration, Bilingual option (English & Native), Doctor patient login through app medical records sharing. Clients always welcome if they know where the clinic is and which route they should chose with our solution client can navigate from his location to clinic location with ease.

Dentist and patient relationship play vital role in the communication. To make this relationship strong our smart device solutions offers dentist to show treatment planner on the application and many more customize solutions as per dentist requirements.

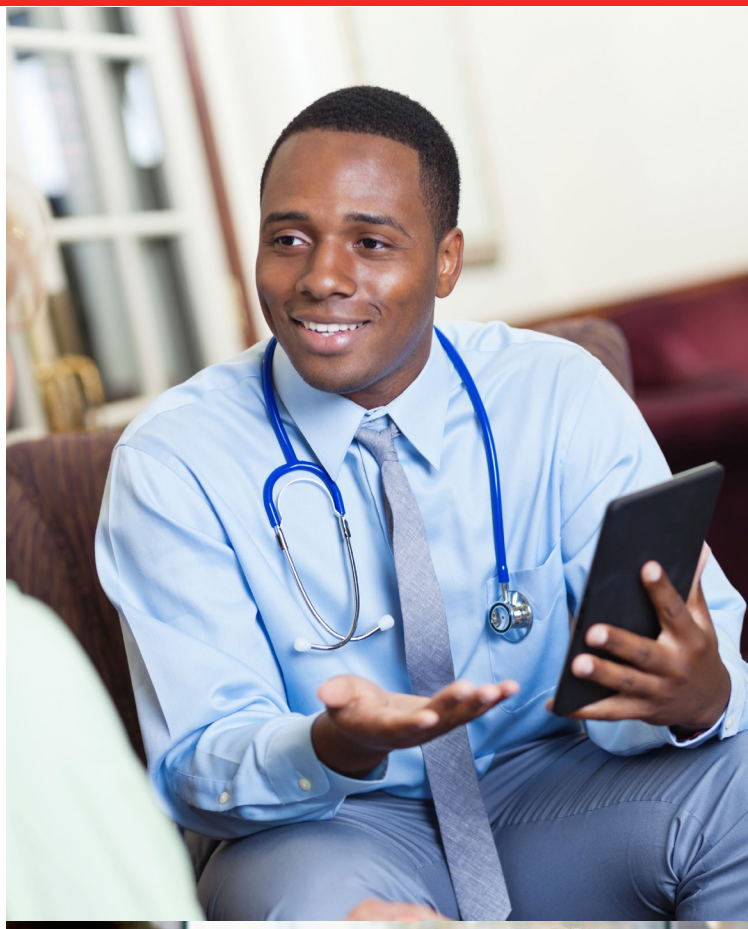

iDentistConnections
Beyond Your Dentistry Experience

Main Features

- Clinic's Presence on the App Store
- View clinic timings and other services
- Direct call to the given clinic numbers
- Request Self / Family Appointments
- Navigate to the clinic location
- Treatment Planner with Reminders
- Refer clinic to a friend
- Basic Treatment Advice for Patients
- Refer Dentist to New or existing contacts
- Website and Social Media Links
- Push Notifications to all clients
- Practice price card
- Custom App Icon
- Theme customized as per practiced brand
- Promotions & Special Offers
- Doctor Patient Login
- Doctors can view appointments, patients in queue, treatment history
- Information about new or existing client appointment
- Push Notification to specific client
- Patient can view Treatment History & Details
- Family Medical History
- Doctors can submit medical reports
- Patients can view their Medical Reports
- Web Portal for online office administration
- Free 1 Year Registration in Dentist Finder
- Bilingual and native option

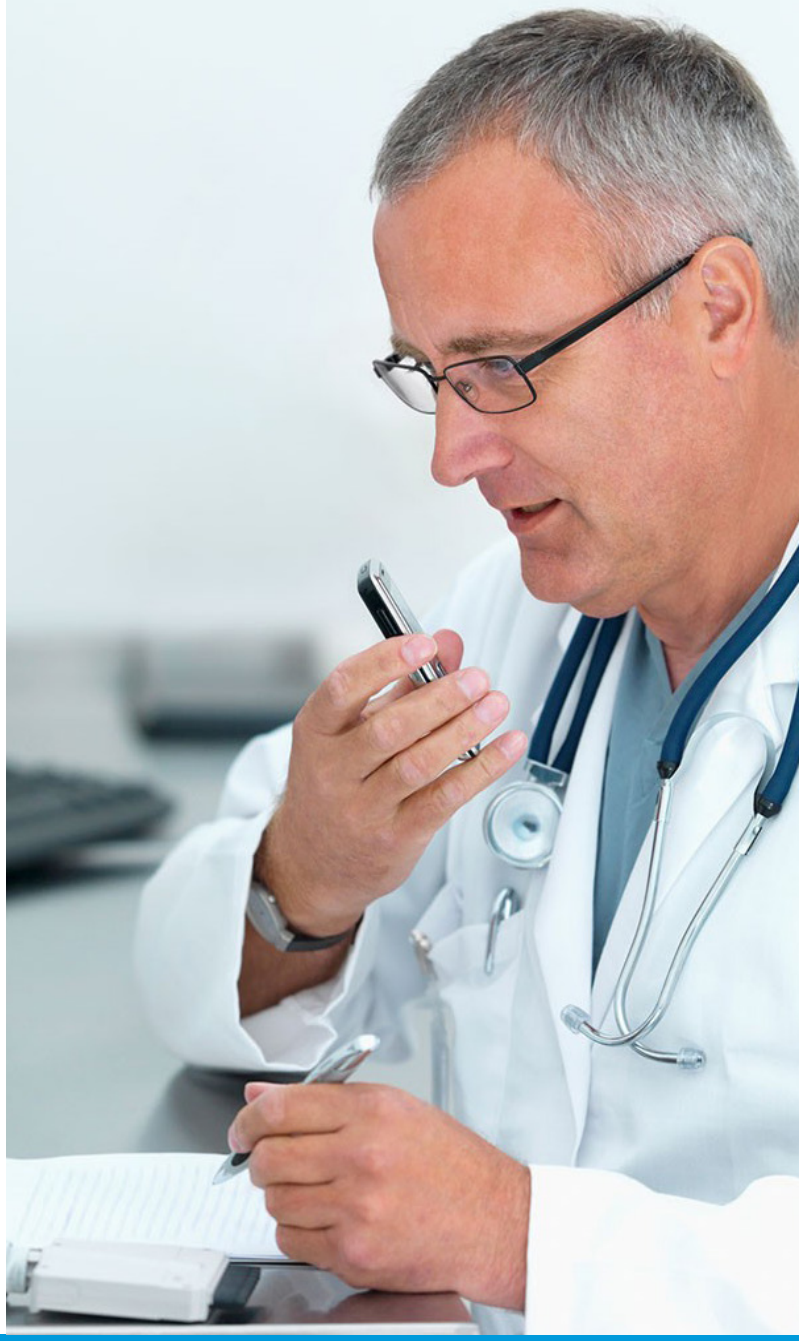

Product Comparison

Basic Package	Advanced Package	Premium Package
Clinic Basic Information	Clinic Basic Information	Clinic Basic Information
Request Self / Family Appointments	Request Self / Family Appointments	Request Self / Family Appointments
Services Information	Services Information	Services Information
Find Clinic Location	Find Clinic Location	Find Clinic Location
One Touch Dialing to Clinic	One Touch Dialing to Clinic	One Touch Dialing to Clinic
Treatment Planner	Treatment Planner	Treatment Planner
Basic Treatment Advice (Optional)	Basic Treatment Advice (Optional)	Basic Treatment Advice (Optional)
One Touch Website Visit	One Touch Website Visit	One Touch Website Visit
Refer to a Friend	Refer to a Friend	Refer to a Friend
Social Media Links	Social Media Links	Social Media Links
	Push Notification	Push Notification
	Price Card	Price Card
	Custom App Icon	Custom App Icon
	Brand Customizeds	Brand Customized
		Doctor, Patient Login
		Promotion and Special Offers
		View Appointments
		View Patient in queue
		View Treatment History
		Whether new or existing Client Appointment
		Push Notification to specific client
		Patients can view Treatment
		View Medical Report (X-Ray)
		Web Portal for online office Administration
		Bilingual Option (English & Native)

iDentistConnections

Beyond Your Dentistry Experience

www.iDentistConnections.com

iDentistConnections
P.O.Box 89058
Dubai, United Arab Emirates
sales@iDentistConnections.com